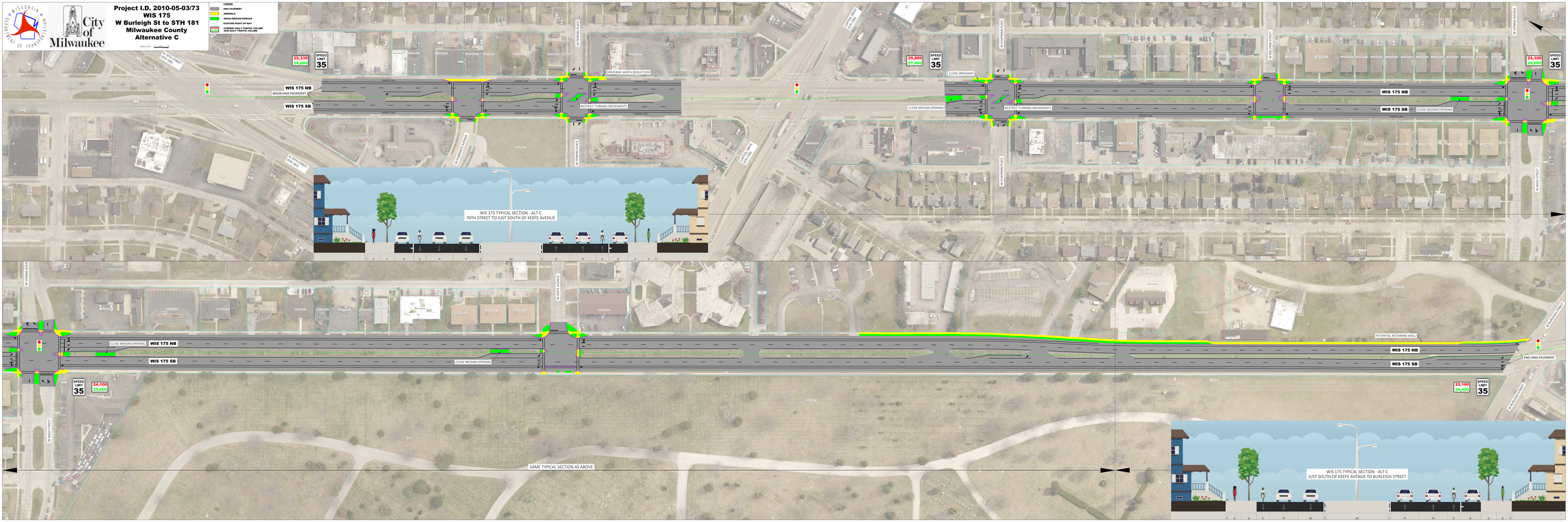

Project I.D. 2010-05-03/73
WIS 175
W Burleigh St to STH 181
Milwaukee County
Alternative C
City of Milwaukee
LEGEND
HMA PAVEMENT
SIDEWALK
GRASS MEDIAN/TERRACE
EXISTING RIGHT OF WAY
CURRENT DAILY TRAFFIC VOLUME
2040 DAILY TRAFFIC VOLUME
WIS 175 NB
WIS 175 SB
BEGIN HMA PAVEMENT
DRIVEWAY WIDTH REDUCTION
RESTRICT TURNING MOVEMENTS
CLOSE DRIVEWAY
CLOSE MEDIAN OPENING
SPEED LIMIT 35
22,330
24,000
25,800
27,400
24,100
25,600
23,100
24,400
WIS 175 TYPICAL SECTION - ALT C
76TH STREET TO JUST SOUTH OF KEEFE AVENUE
POTENTIAL RETAINING WALL
END HMA PAVEMENT
SAME TYPICAL SECTION AS ABOVE
WIS 175 TYPICAL SECTION - ALT C
JUST SOUTH OF KEEFE AVENUE TO BURLEIGH STREET