W. Maple Street to Florida Street: Two-Way Protected Bike Lane
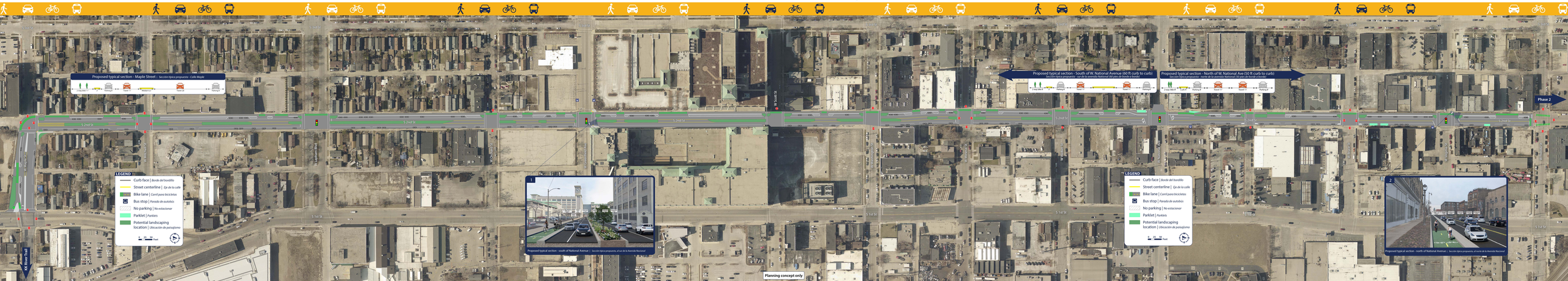
De la calle Maple a la calle Florida: ciclovía protegida de doble sentido